

# EXECUTIVE

As of 07/10/2024

State Forester, Agency Head

Executive Team

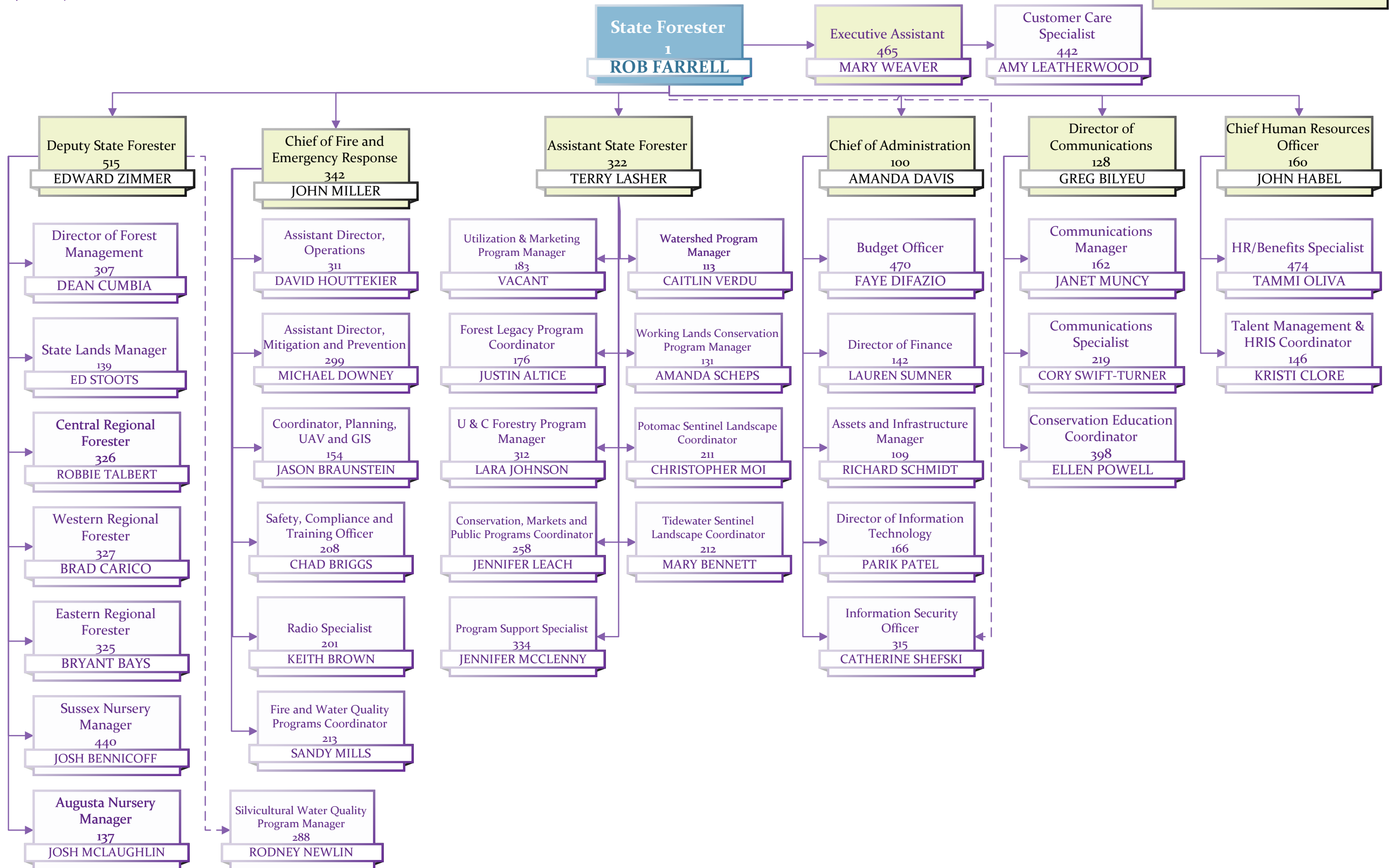

# ADMINISTRATIVE

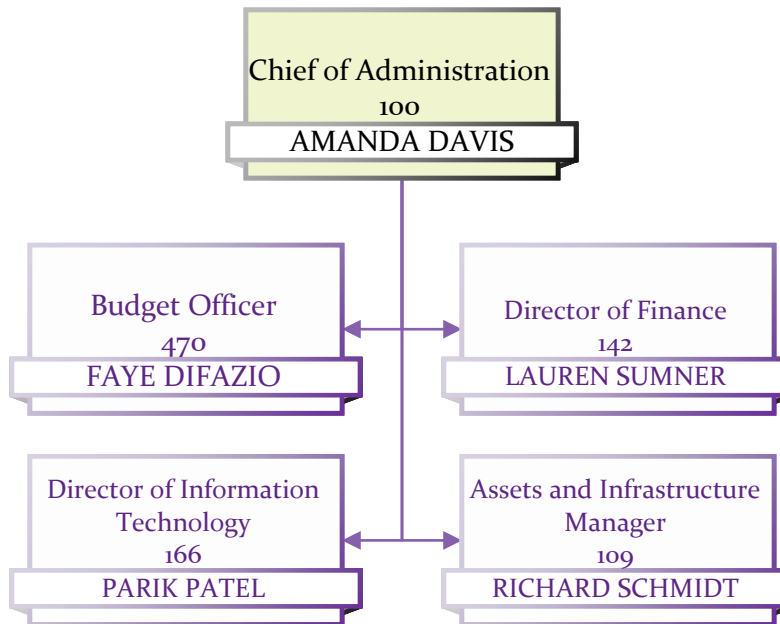

# CONSERVATION

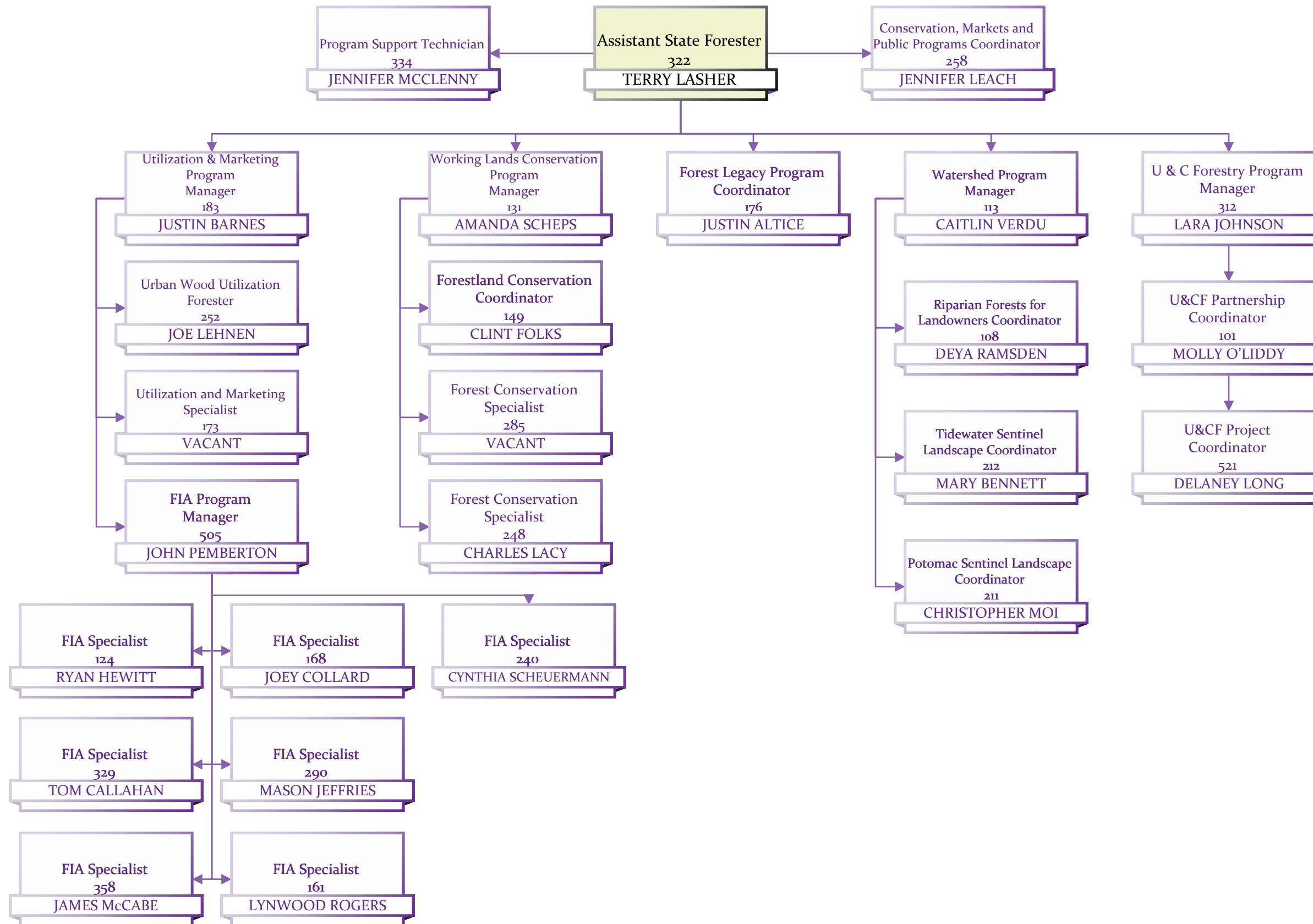

# OPERATIONS

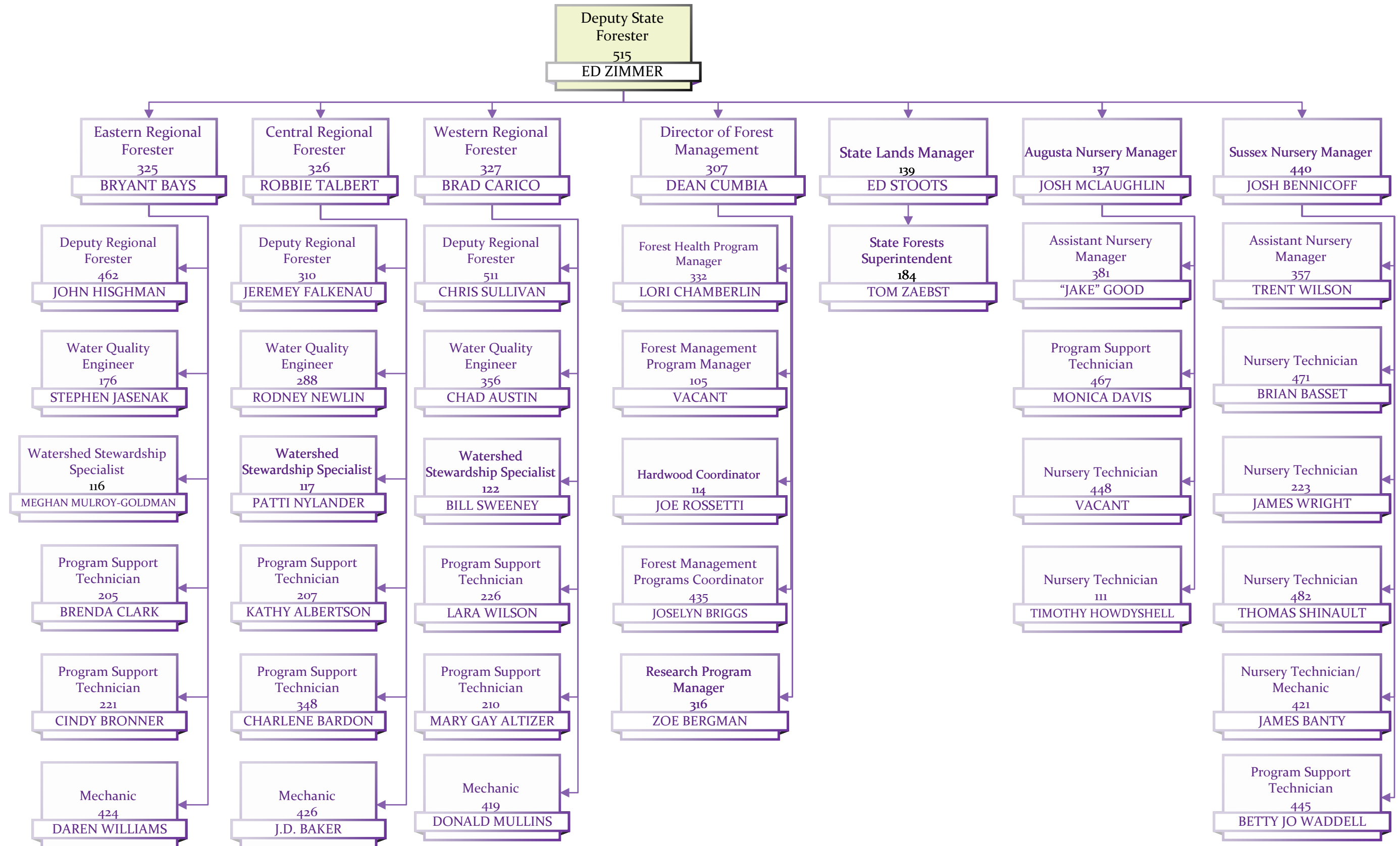

# FOREST MANAGEMENT

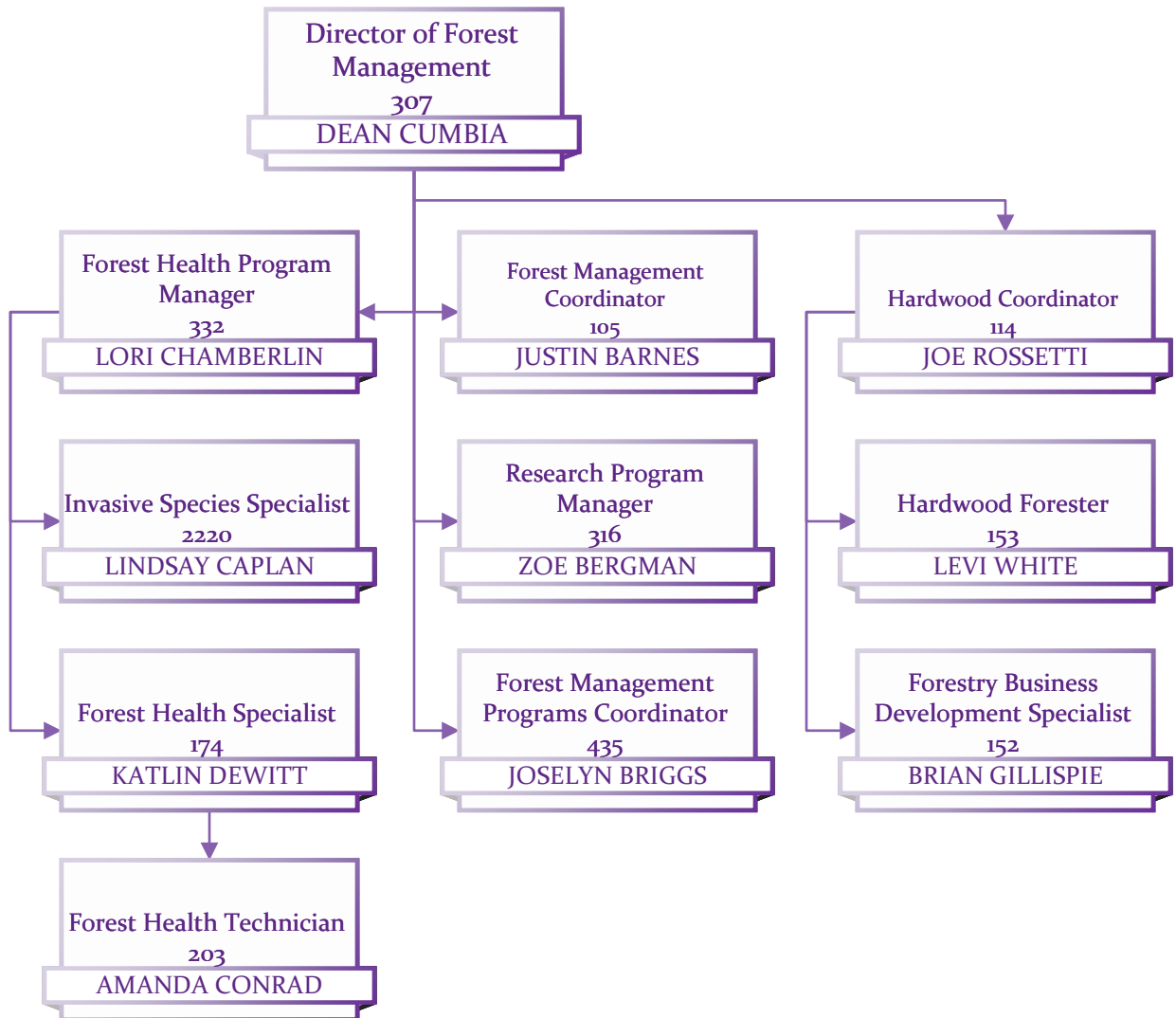

# FIRE, EMERGENCY RESPONSE & FLEET MANAGEMENT

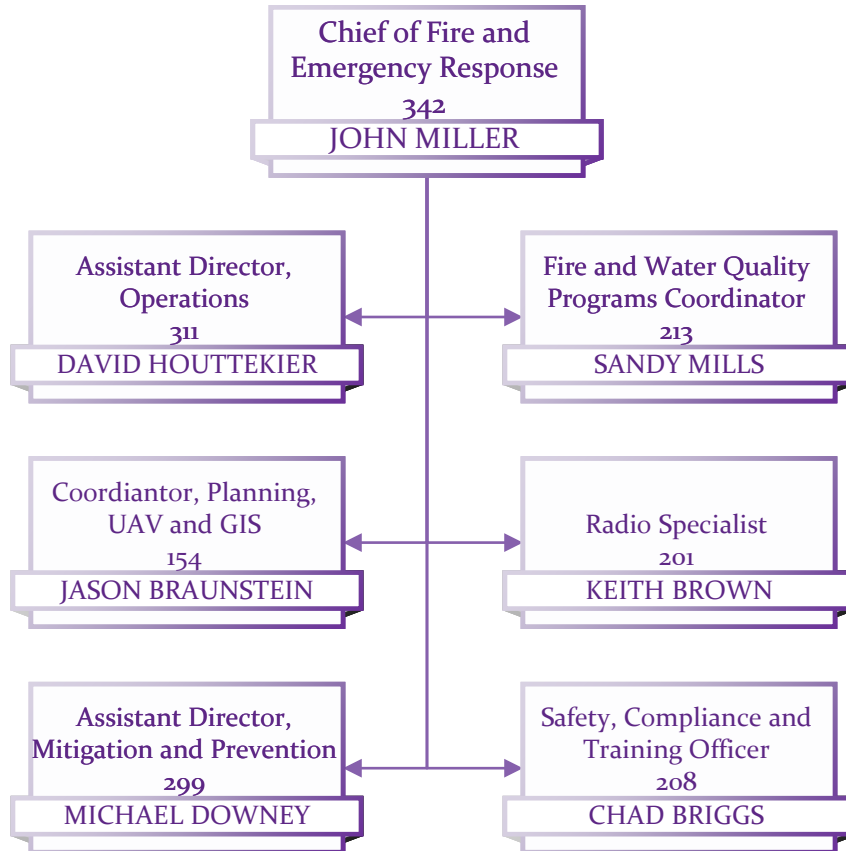

# STATE FOREST

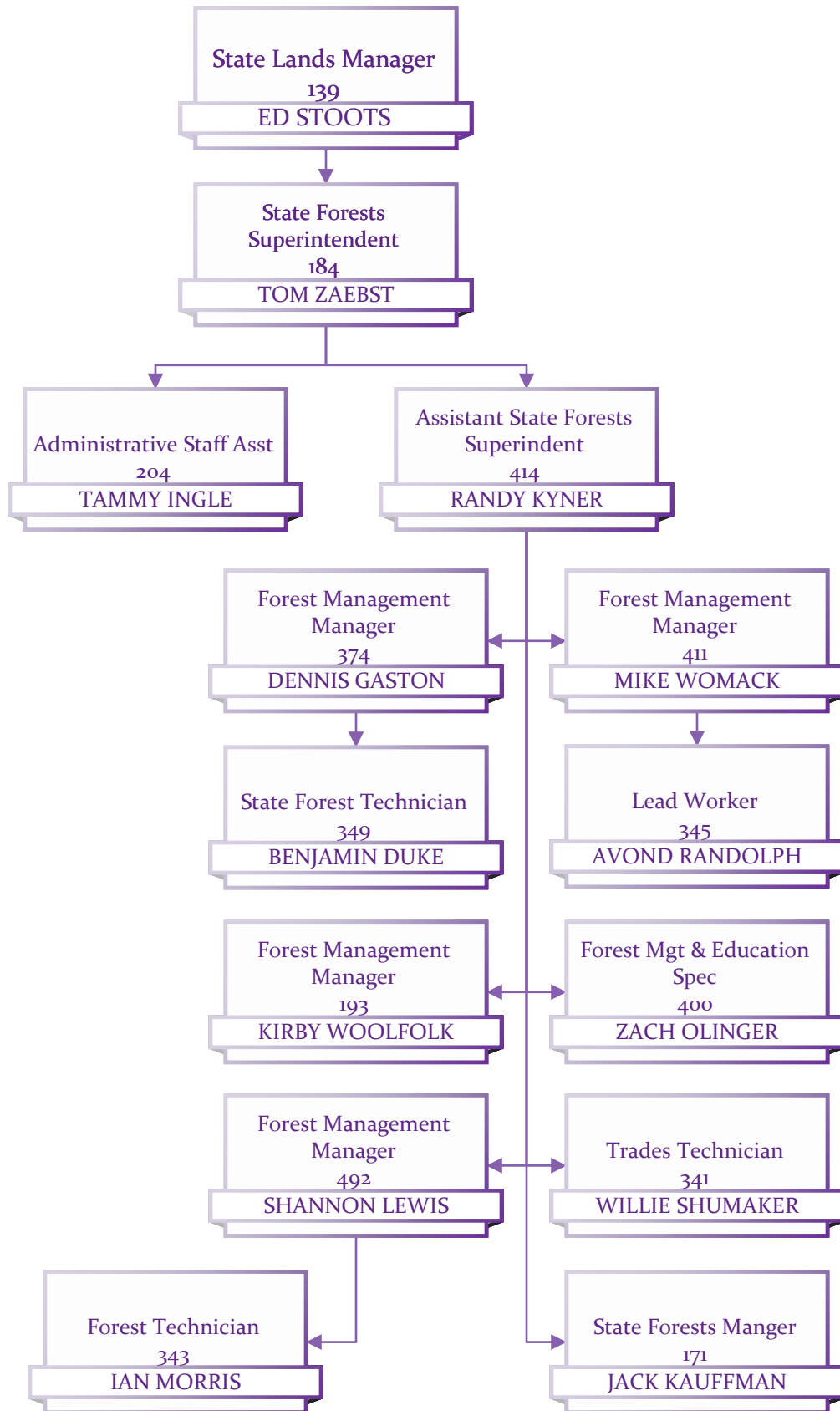

# AGENCY LANDS

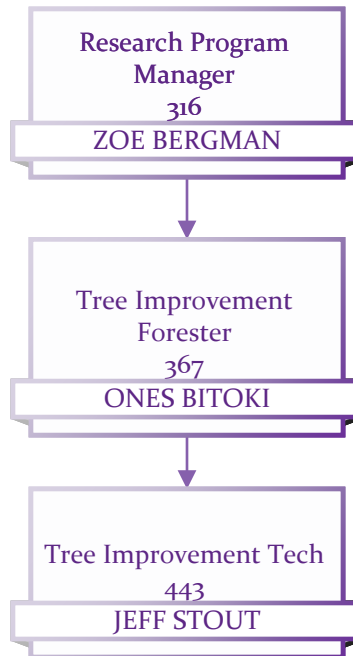



# NURSERIES

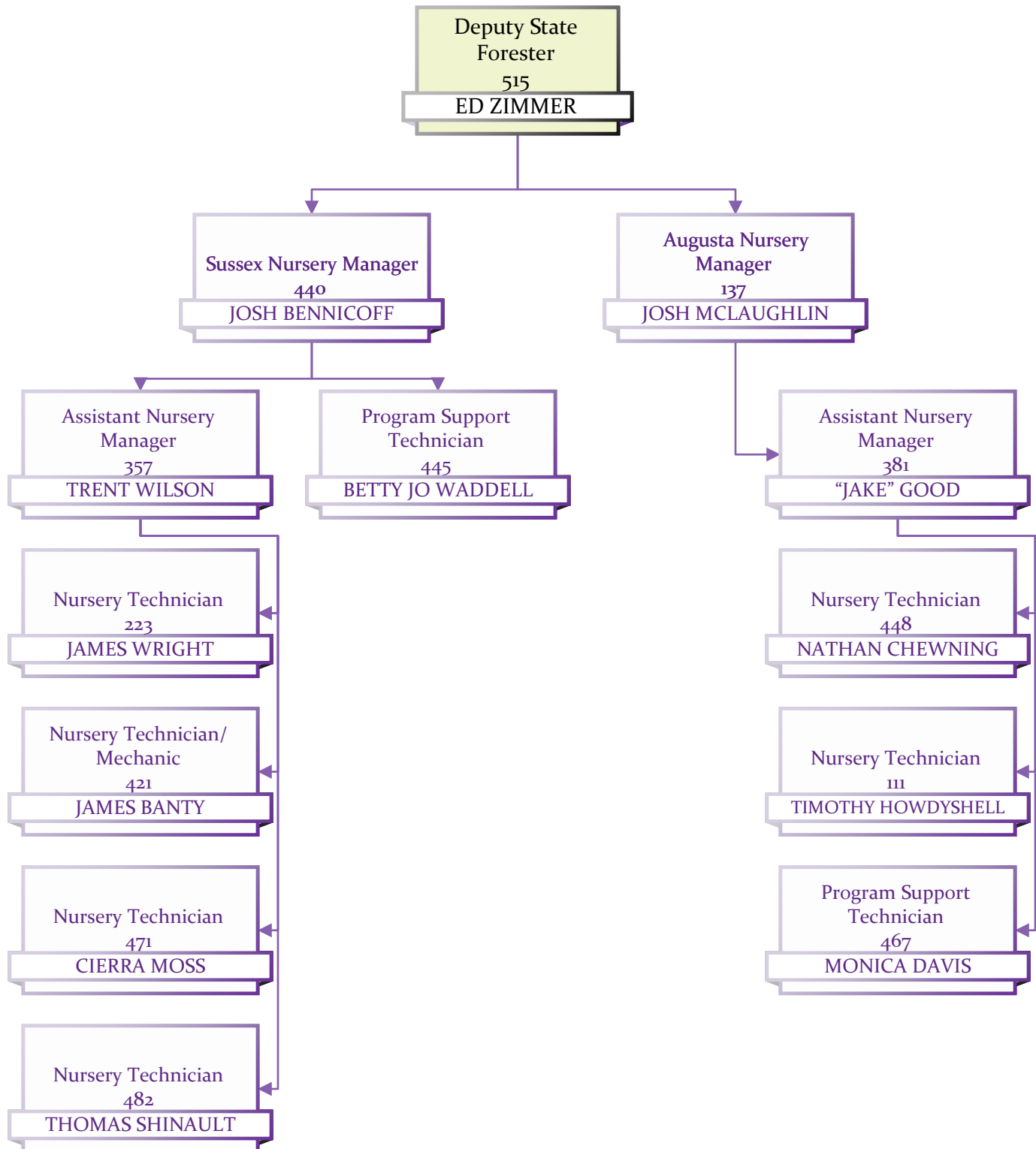

# FINANCE

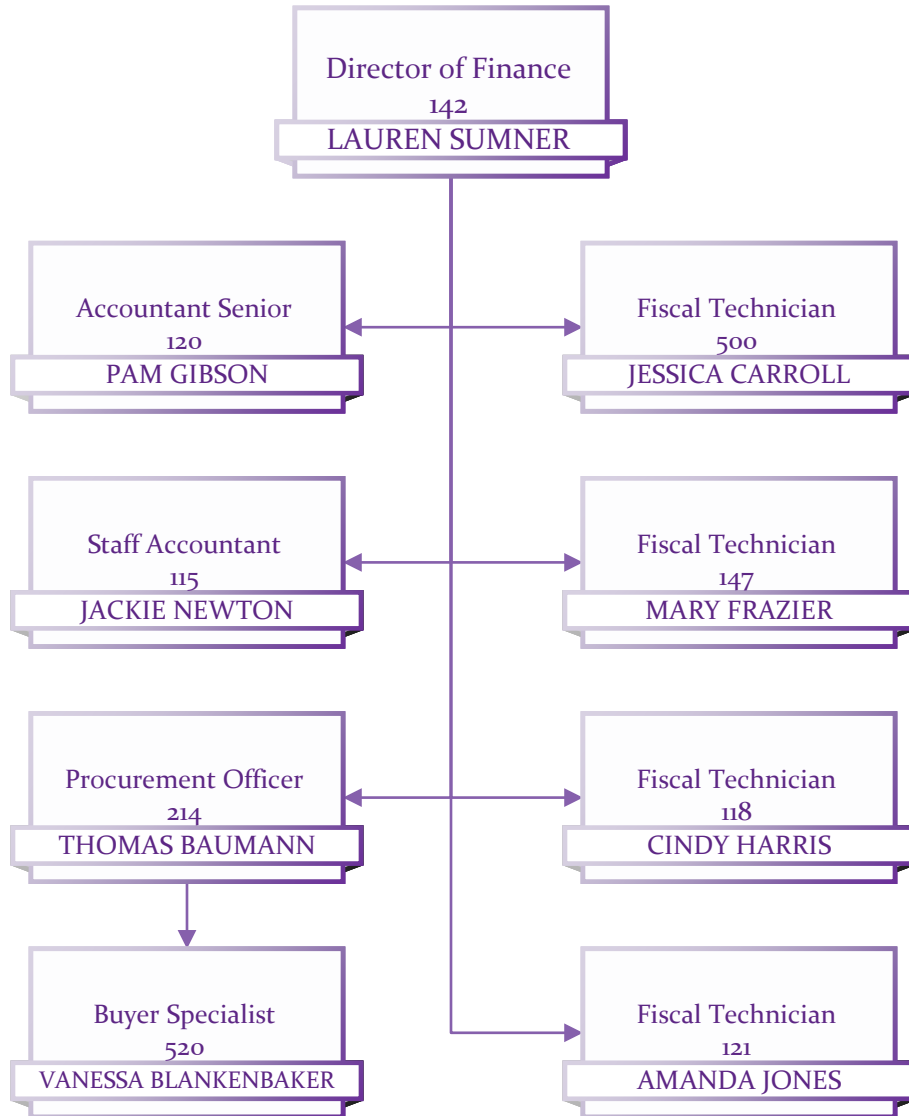

# INFORMATION TECHNOLOGY

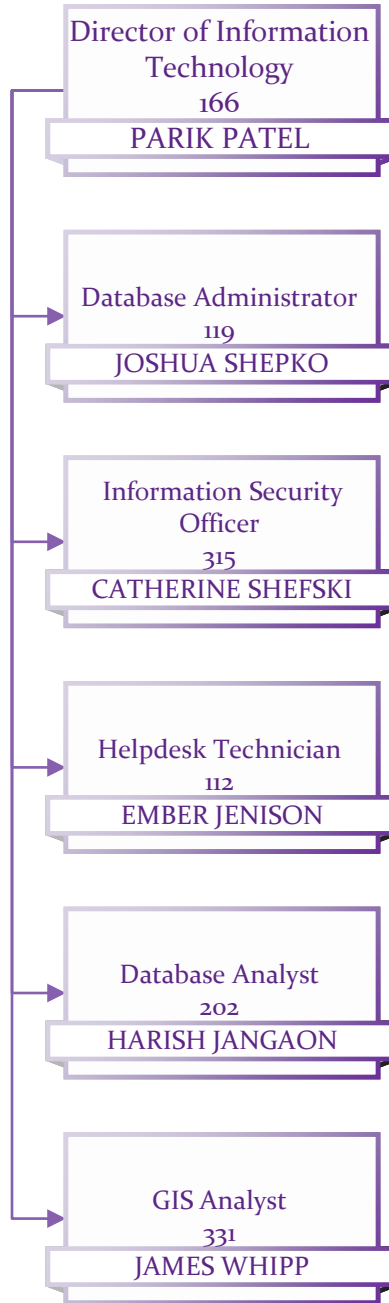

# ASSETS & INFRASTRUCTURE

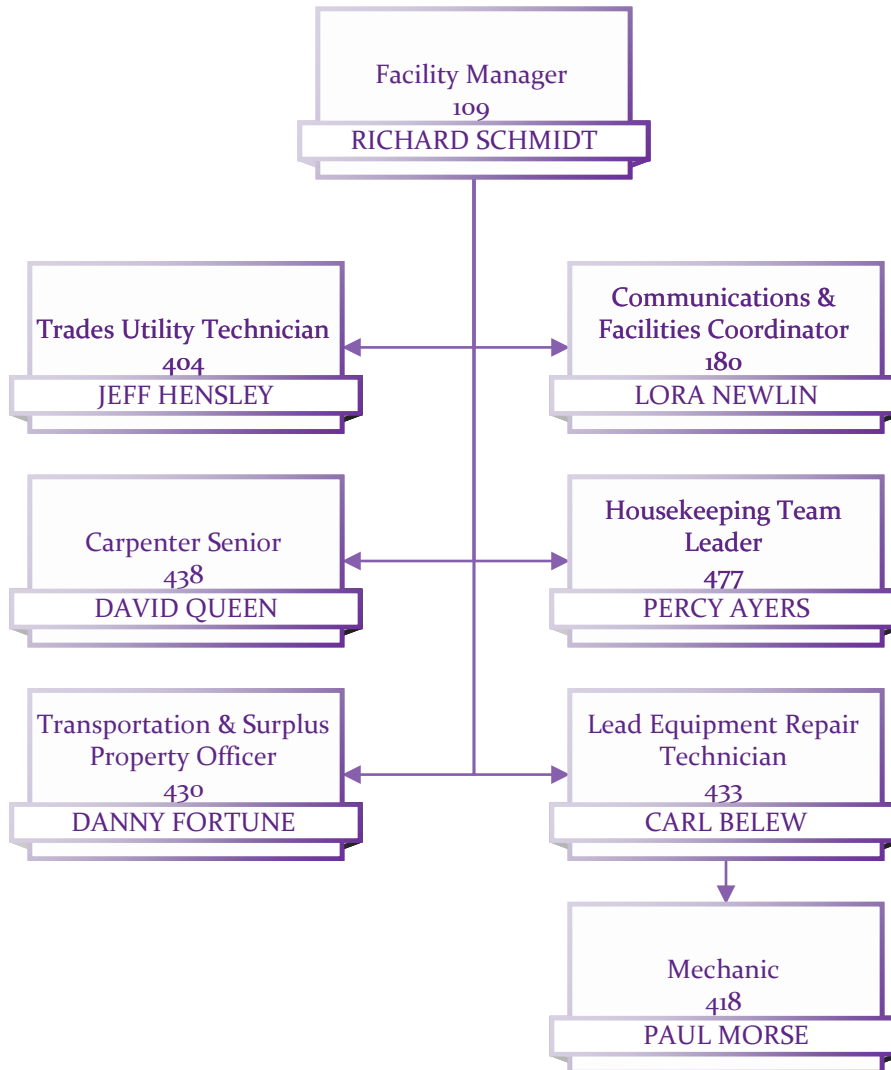

# EASTERN REGION

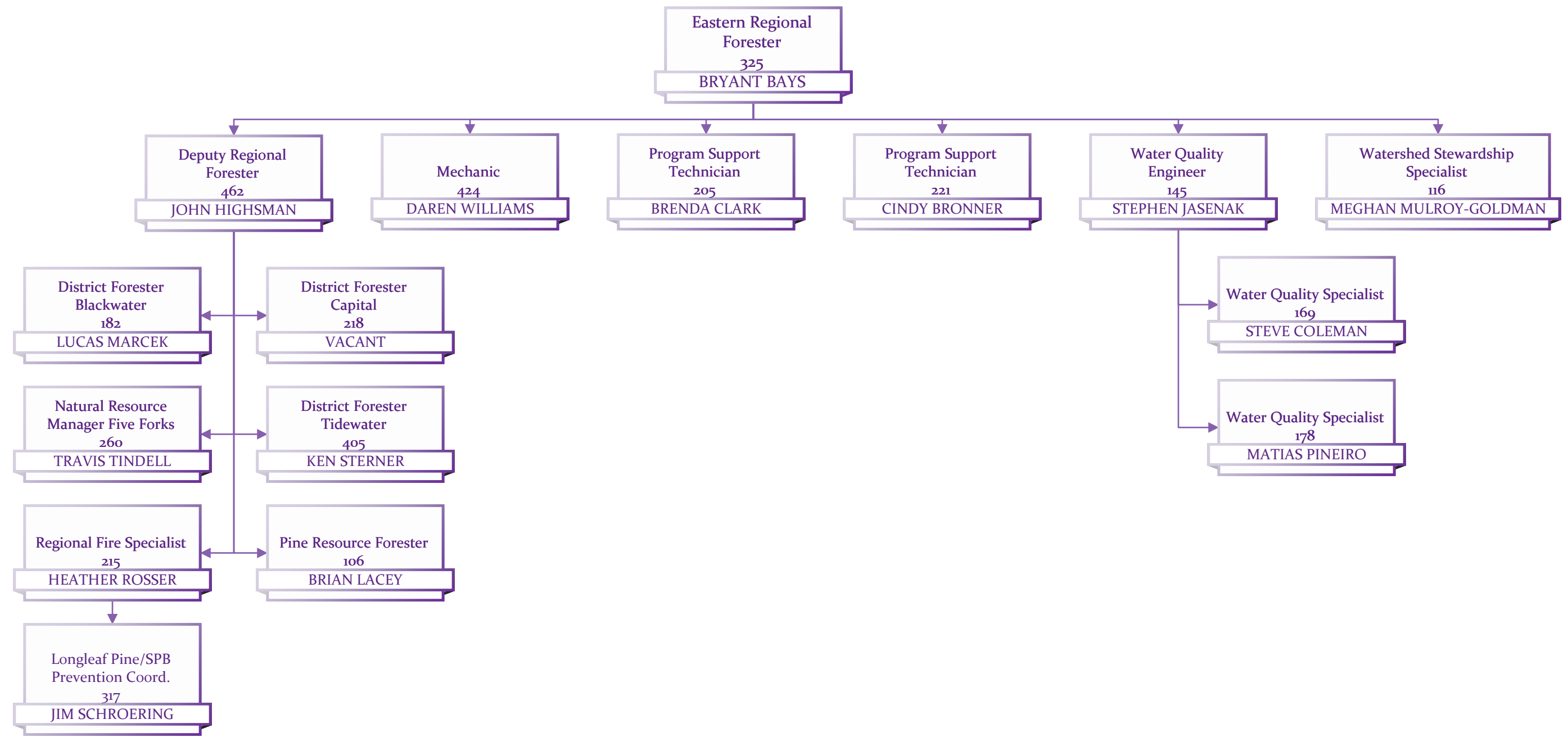

# CENTRAL REGION

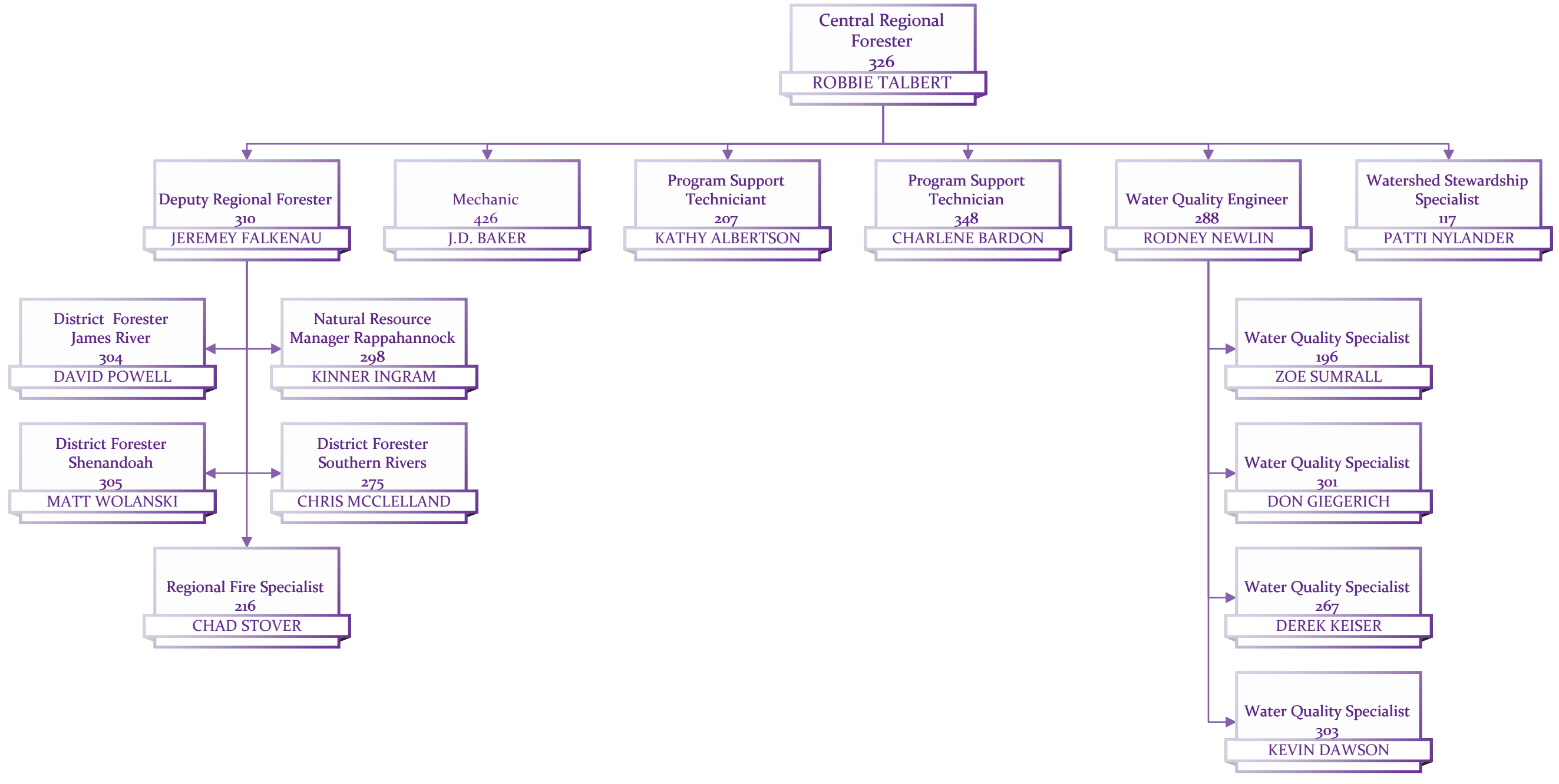

# WESTERN REGION

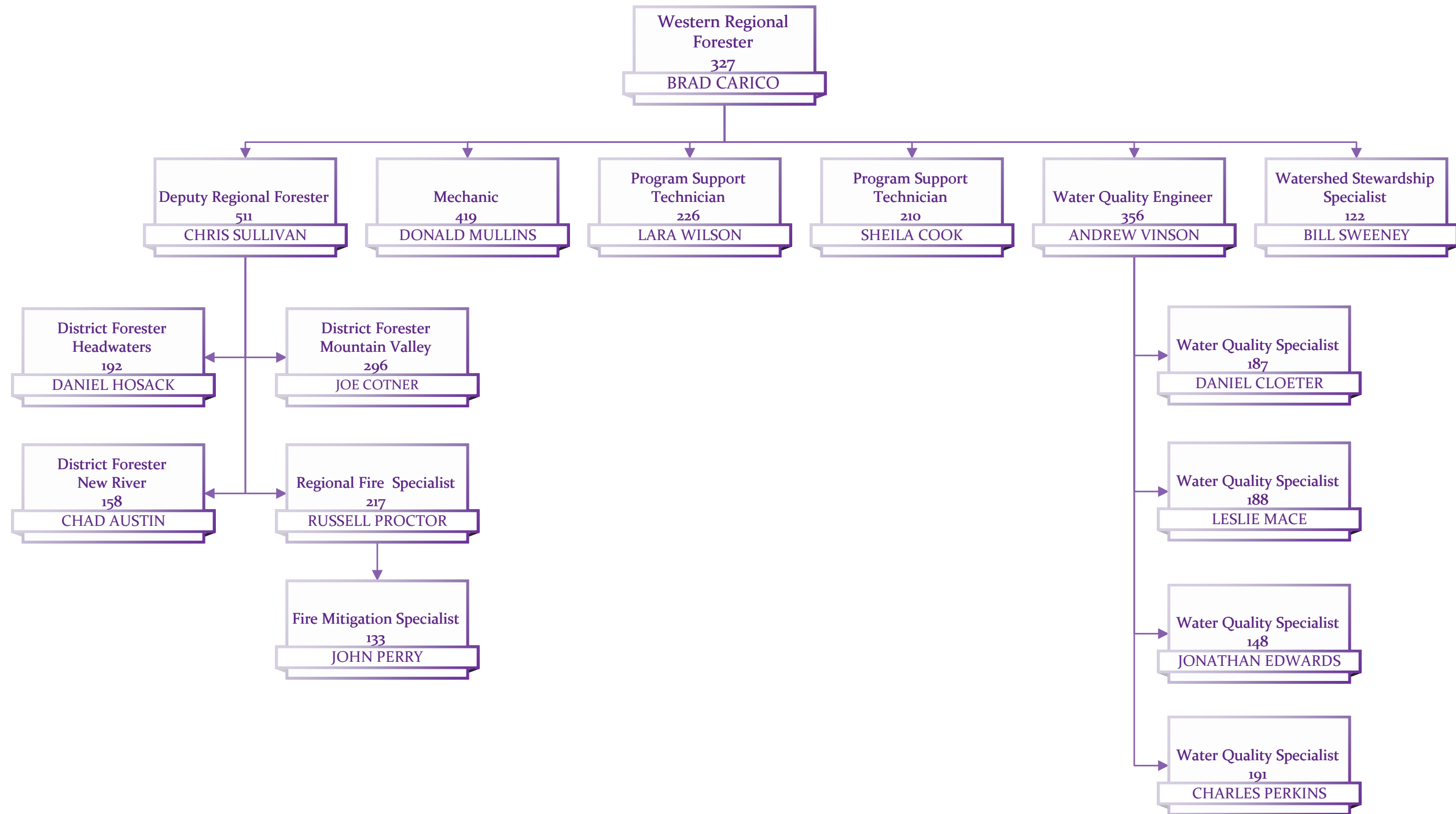

# BLACKWATER

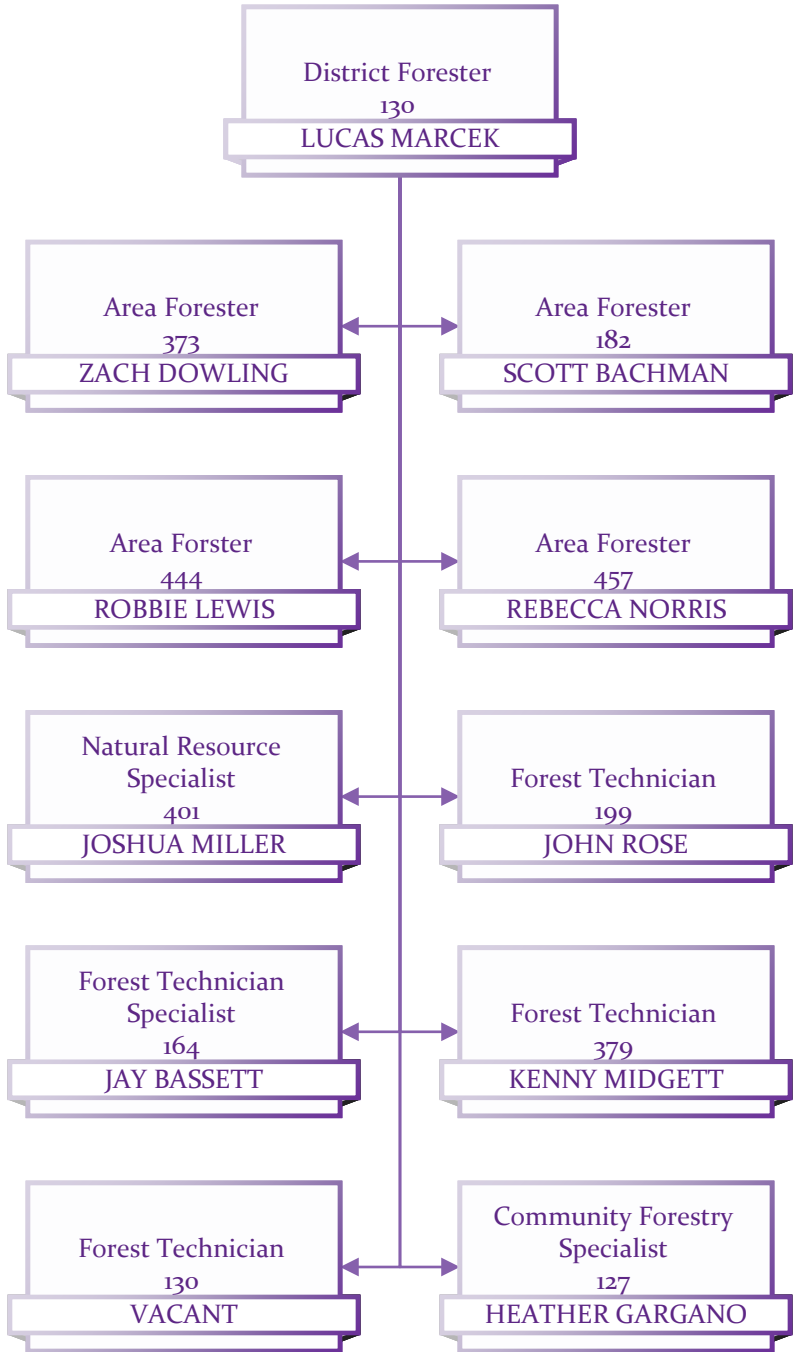



# CAPITAL

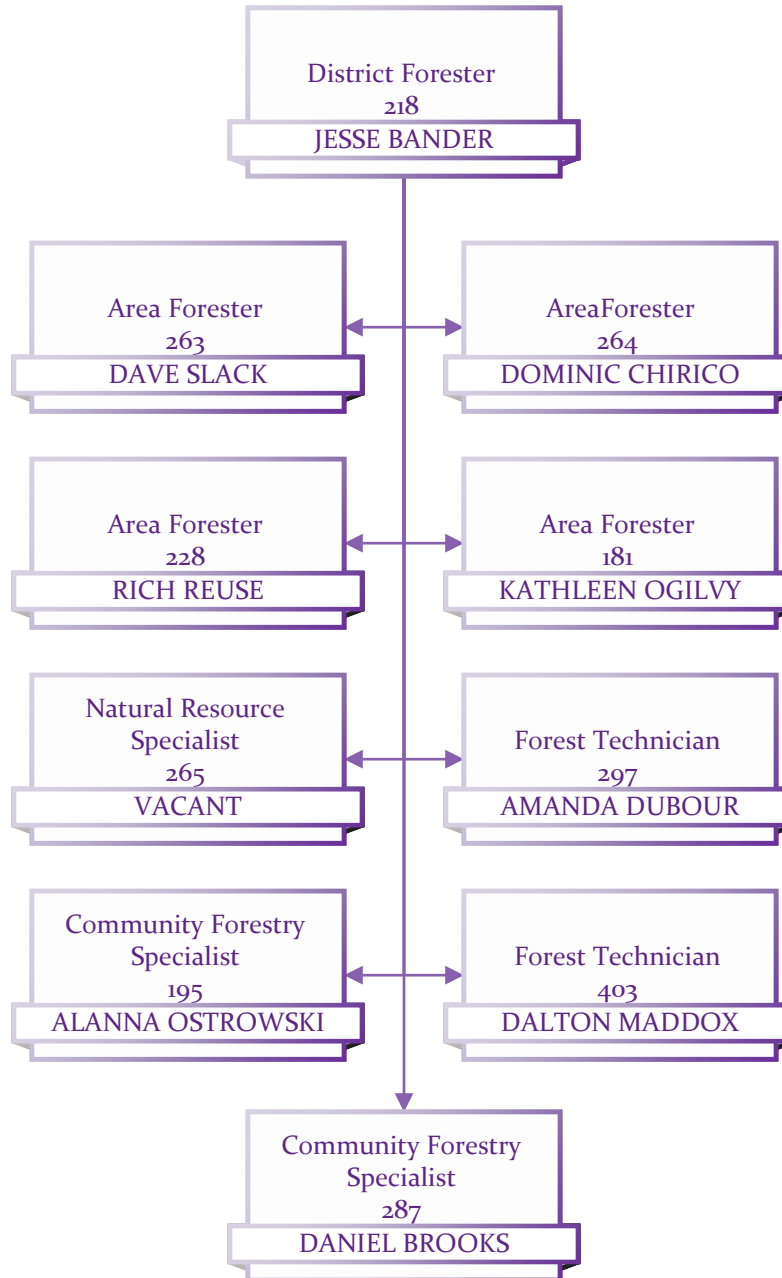

# FIVE FORKS

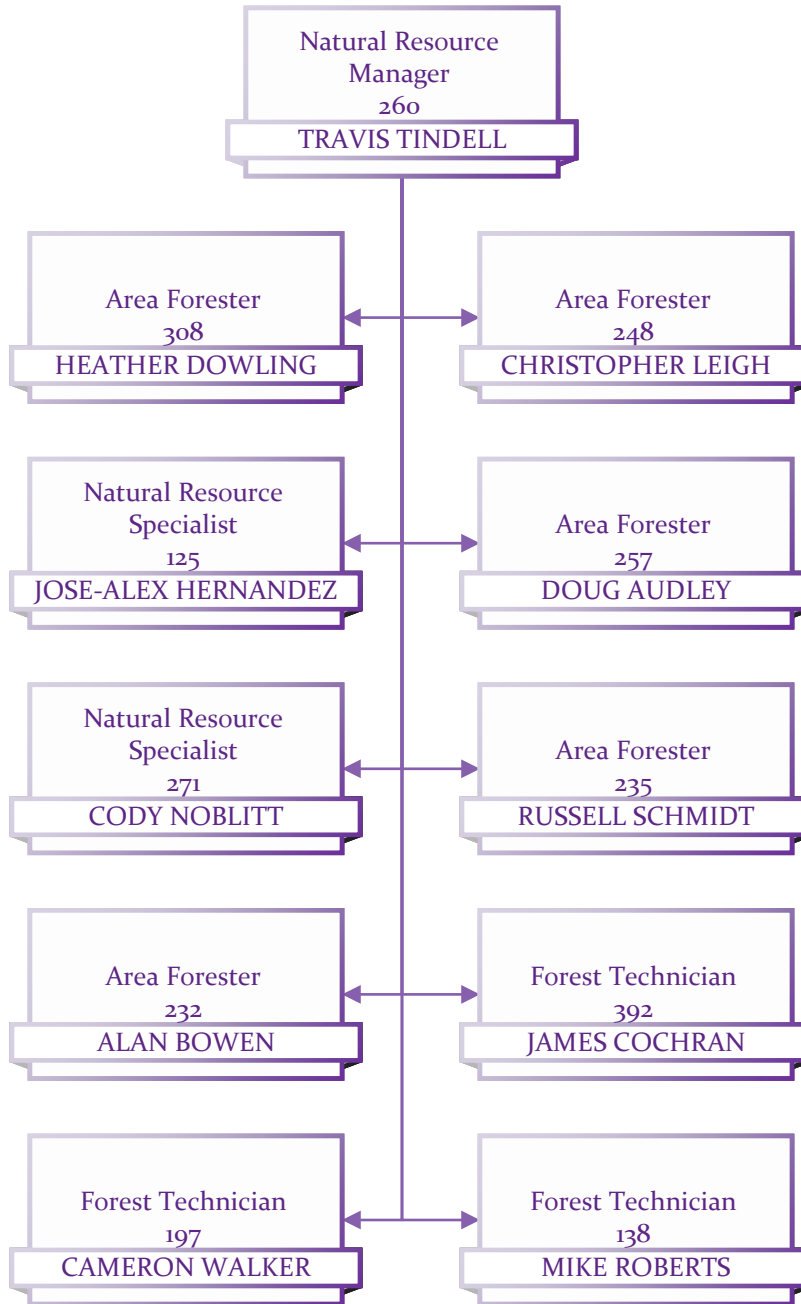

# HEADWATERS

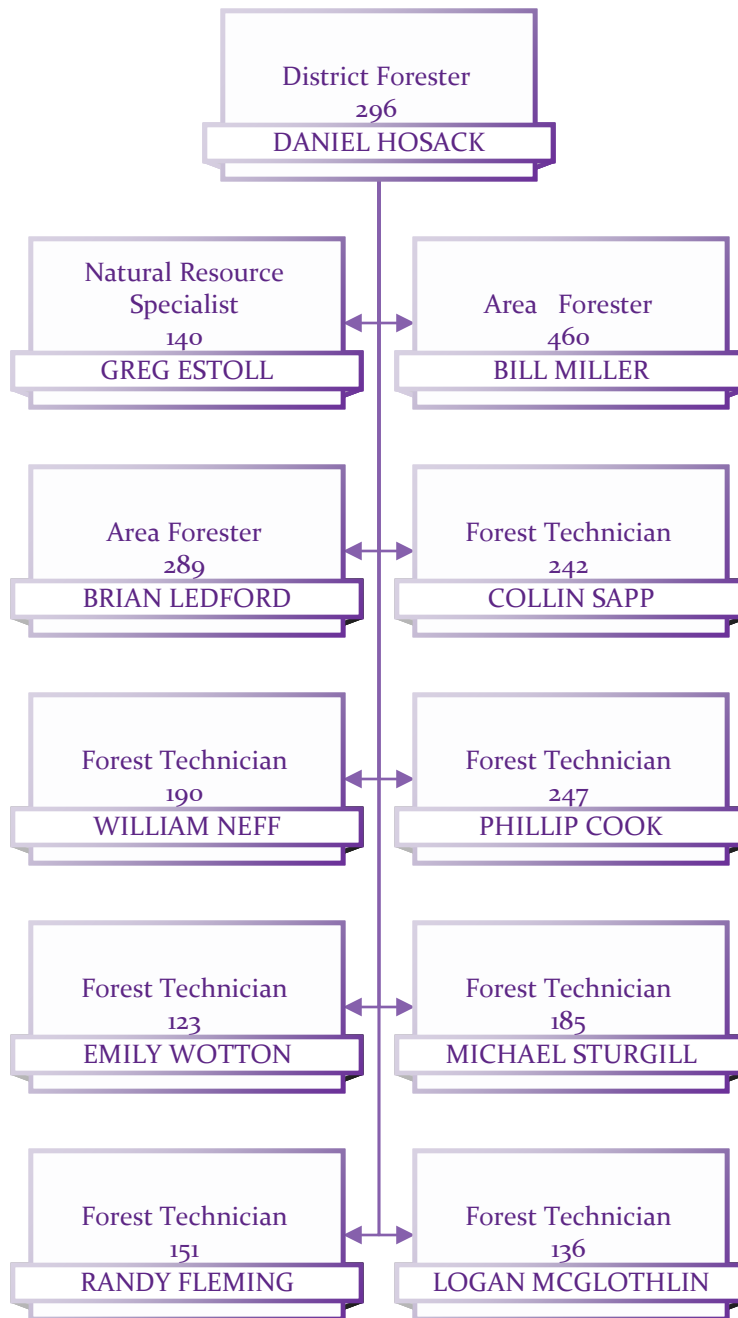

# JAMES RIVER

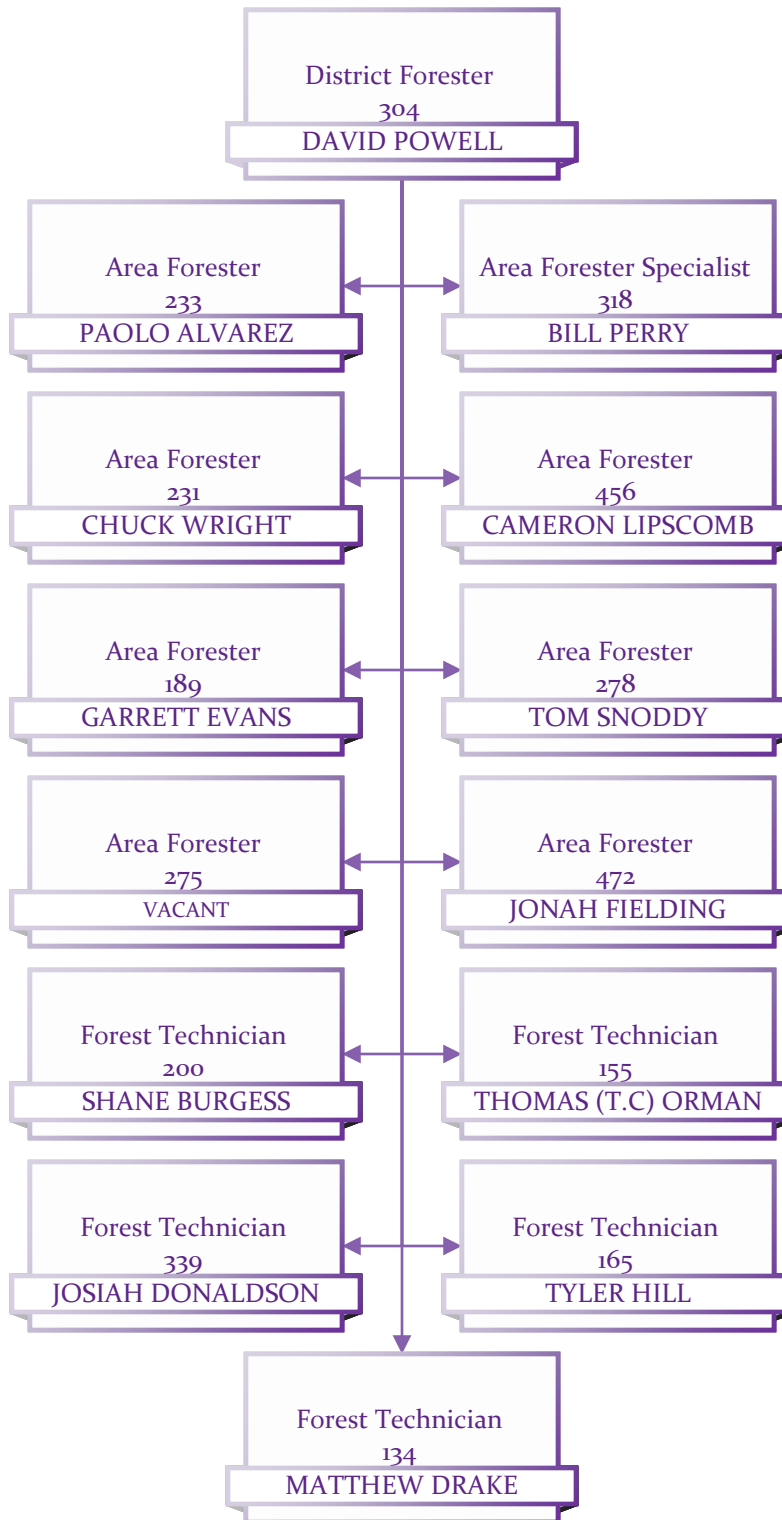

# MOUNTAIN VALLEY

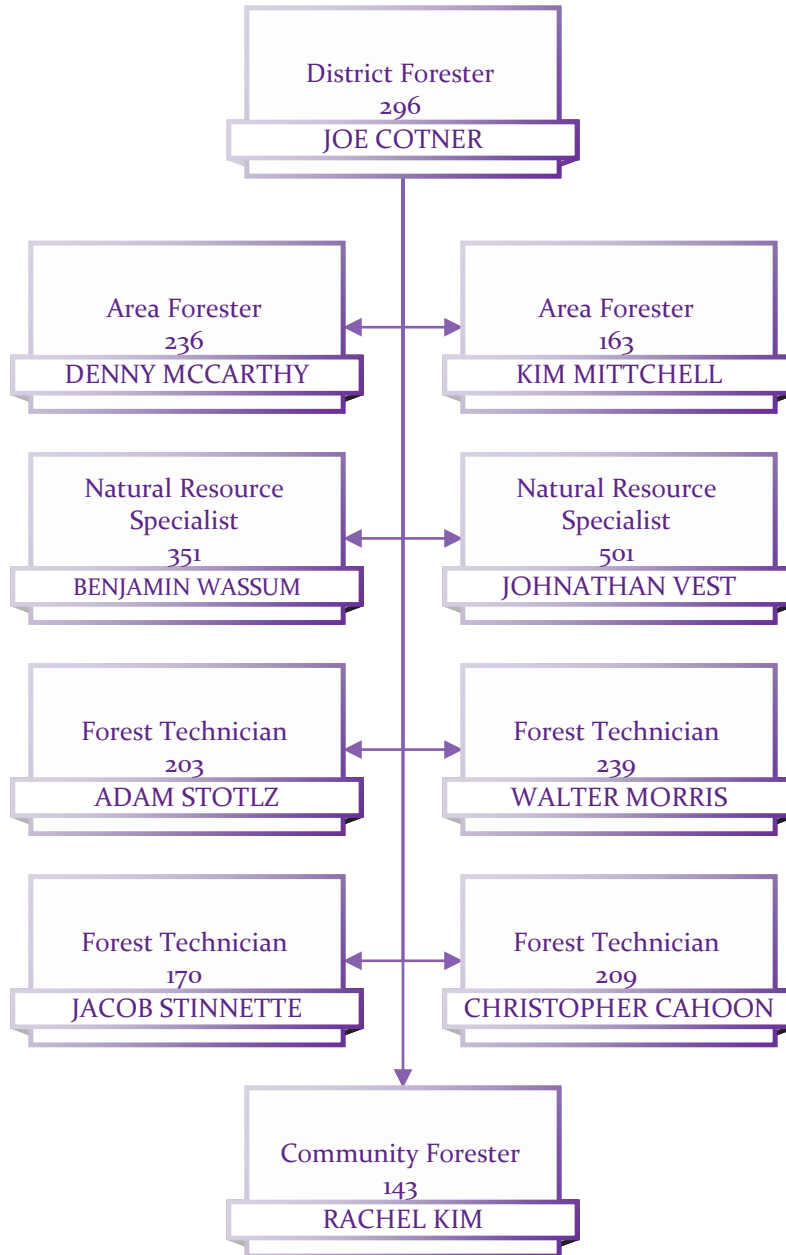

# NEW RIVER

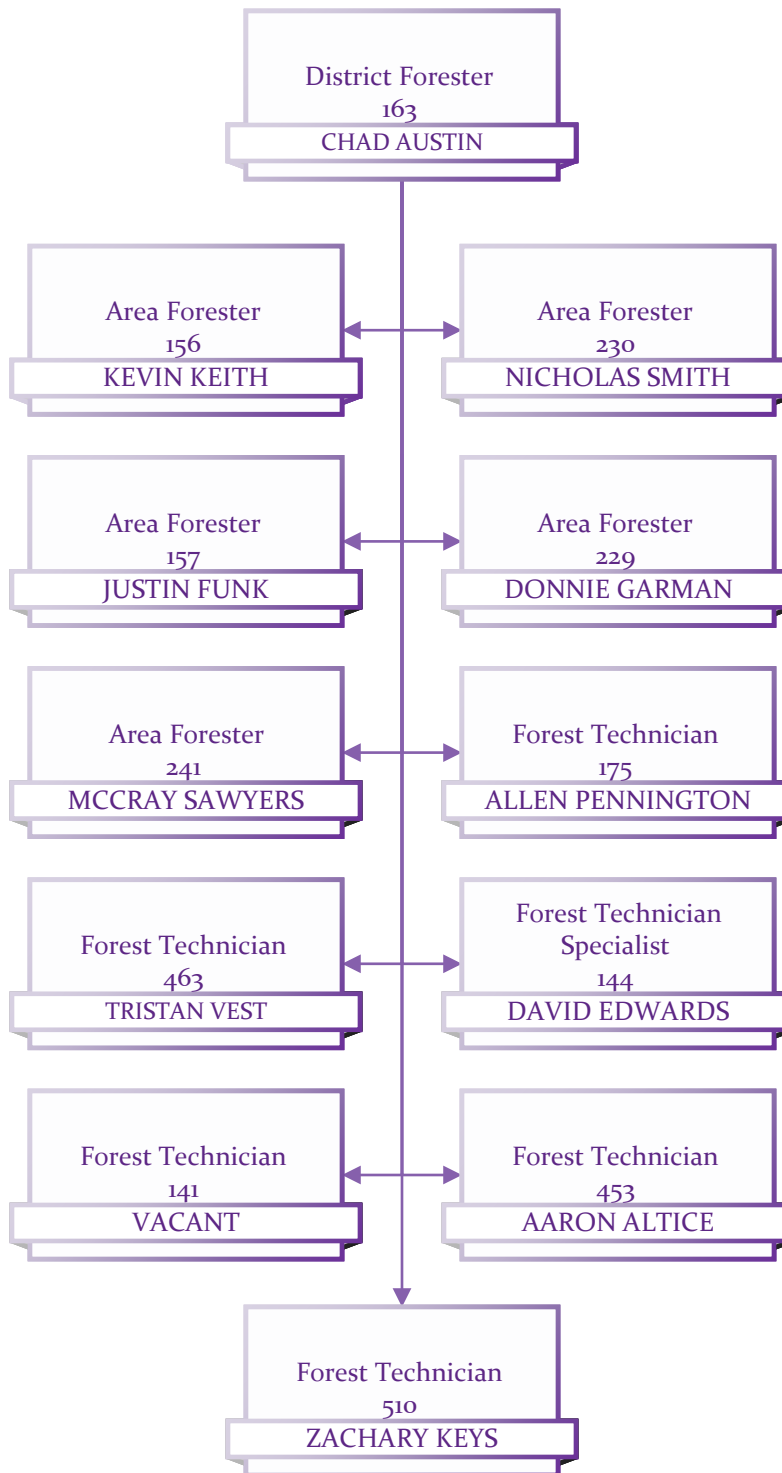

# RAPPAHANNOCK

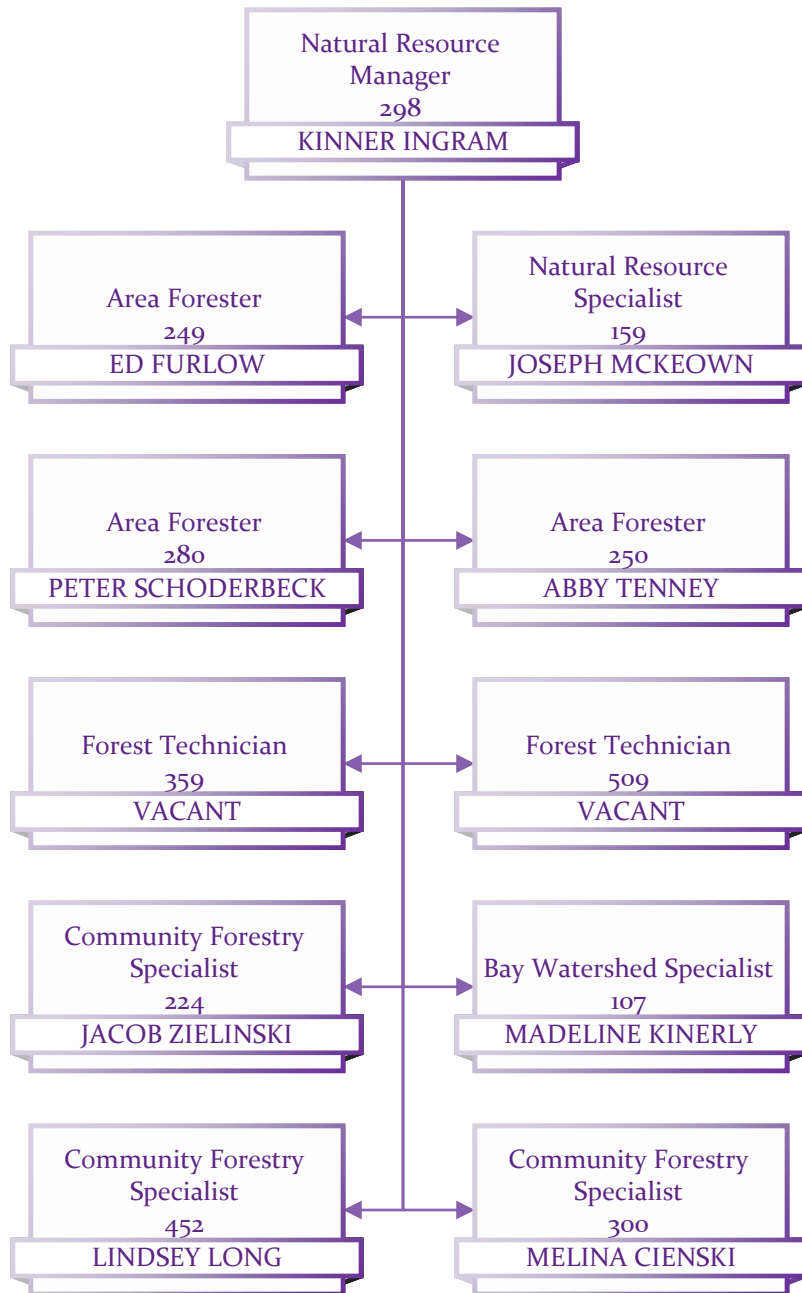

# SHENANDOAH

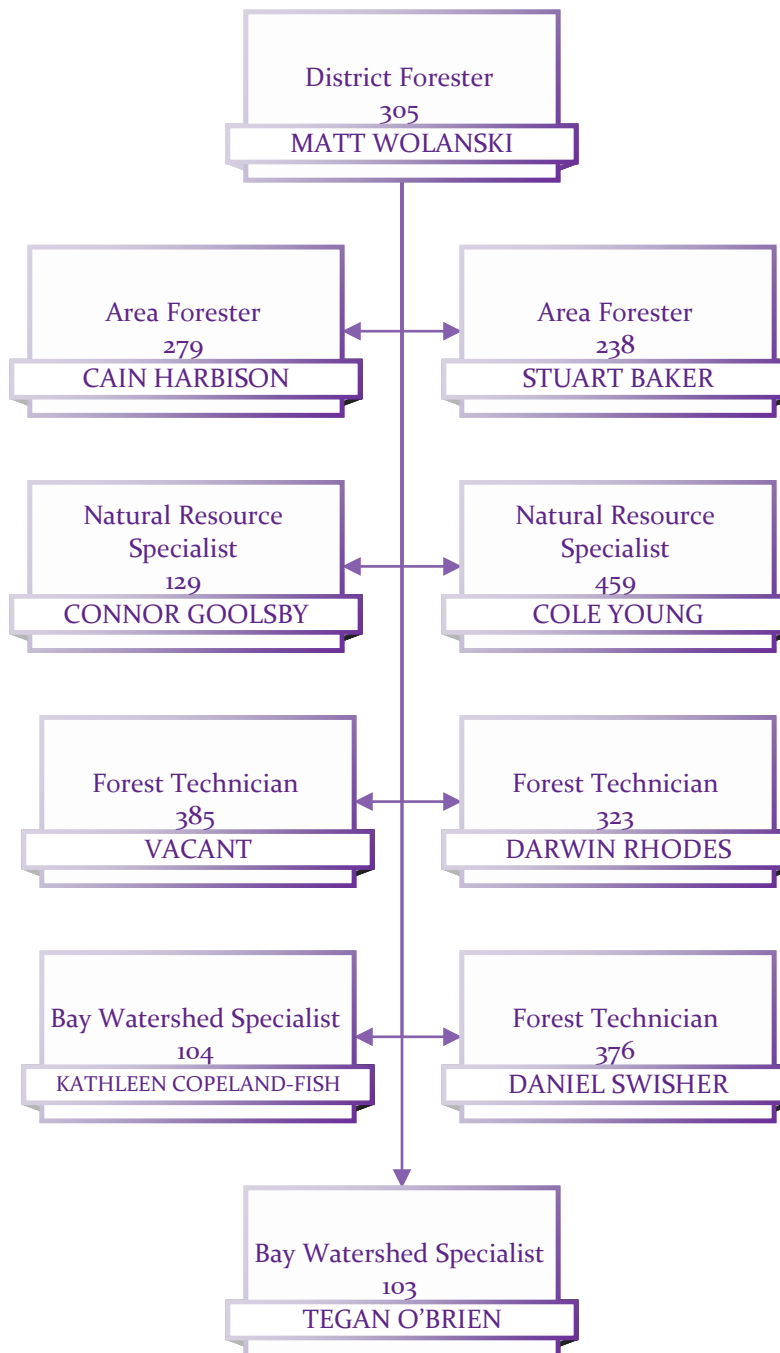



# SOUTHERN RIVERS

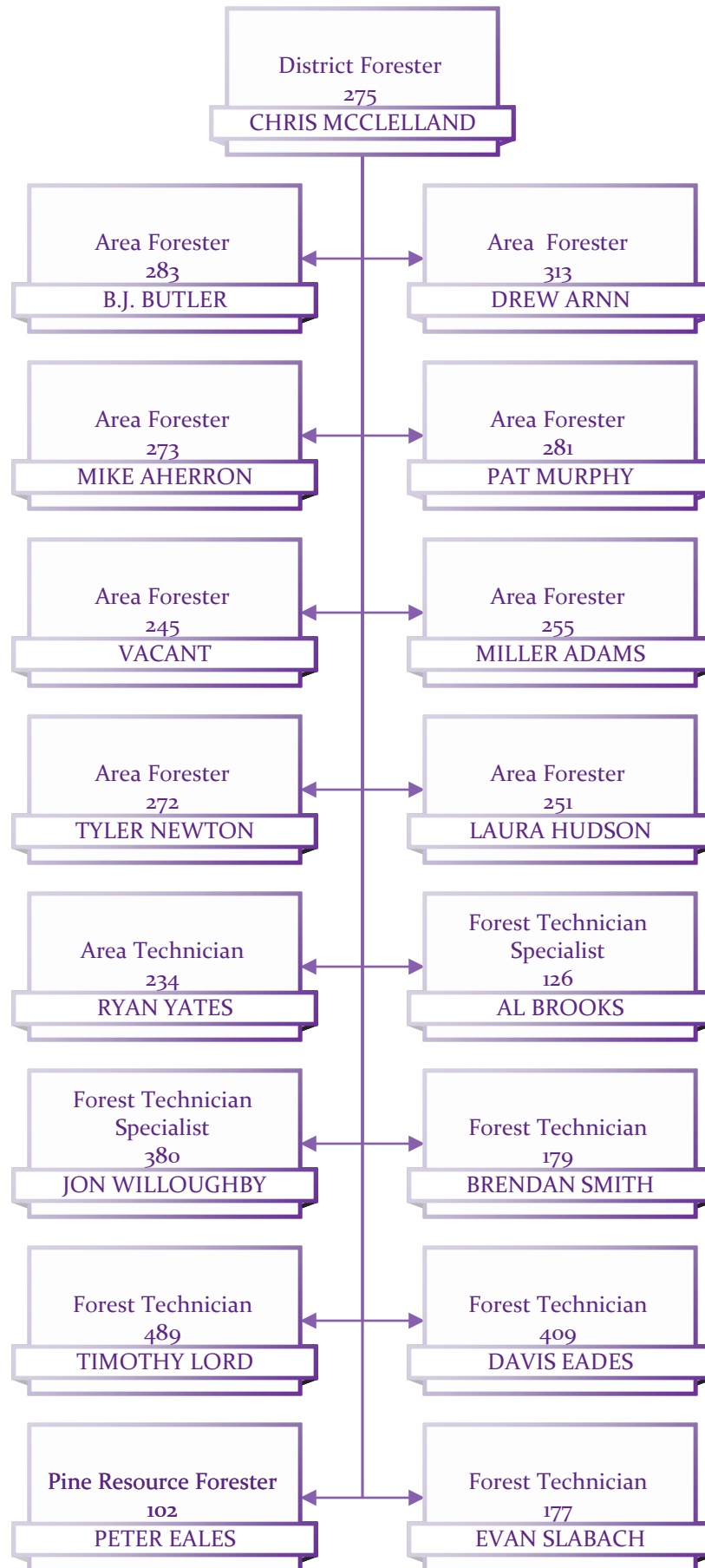

# TIDEWATER

